

A CRAFT BEER AND BIKE TOUR

BREWED ON THE BIKEWAY



NELSONVILLE TO ATHENS, OH

ON THE BIKEWAY

JACKIE O'S TAPROOM & PRODUCTION BREWERY

Jackieos.com • 25 Campbell St., Athens • 740.592.9686

Food: Jackie O's Food Cart

16 Beers on Draft and a large bottle and can selection for both carry out or on-site consumption. 95 percent of Jackie O's production happens at this location. Large outdoor patio!



LITTLE FISH BREWING COMPANY

LittleFishBrewing.com • 8675 Armitage Rd., Athens • 740.204.6187

Food: Full menu with The Cajun Clucker food cart on-site.

Best known for their farmhouse ales and sours, Little Fish Brewing Co. offers an assortment of hop-forward pale ales and hand-crafted lagers. Beautiful setting overlooking the bikeway and wetlands.



DEVIL'S KETTLE BREWING

DevilsKettleBrew.com • 97 Columbus Rd., Athens • 740.589.7187

Food: Outside food is encouraged; OMG Rotisserie just one block north with free delivery.

Devil's Kettle brews a variety of premium ales and lagers, focusing on German and English pub-style brews. Don't miss the rotating selection of sours and bourbon barrel-aged imperial stouts.



ECLIPSE COMPANY STORE & CRAFT BEER HALL

EclipseCompanyStore.com • 11309 Jackson Rd., The Plains 740.677.4904

Food: Full restaurant on-site with upscale pub food menu.

Athens' newest beer venture, the Eclipse Company Store Beer Hall, offers 40 craft beers on tap, including the local favorites. Located in a beautifully-restored coal town company store in historic Eclipse Town.



MULTIPLE BREWING COMPANY

Instagram.com/MultipleBrewing • 82 W. Washington, Nelsonville 740.633.6580

Food: The Mine, The Rocky Boot Grill and FullBrooks Cafe' all near the brewery.

Nelsonville's newest nanobrewery focuses on American-style ales and pale ales with homemade cream soda. It's Ohio's second smallest brewery at only 1,100-square feet! Just off Nelsonville's Historic Square.



SIDE TRIPS

VENTURE OFF THE BIKEWAY AND EXPERIENCE THESE HAND-CRAFTED LOCAL LIBATION GEMS:

THE WEST END CIDER HOUSE

WestEndCiderHouse.com • 234 W. Washington, Athens • 740.591.2639

Food: Cheese and sausage trays on-site; Miller's Chicken around the corner.

Farmhouse-style hard ciders locally made from 100% Ohio-grown apples. Plus a full bar featuring their sister company, locally-crafted Fifth Element Spirits. Enjoy the patio and this historic brick beauty.

From the bikeway: Take W. State St., turn right onto S. Shafer St. & in less than 400 ft. Cider House will be on the left.



JACKIE O'S BREWPUB & PUBLIC HOUSE

JackieOs.com • 22 W. Union St., Athens • 740.592.9686

Food: A full menu of locally-grown and sourced items including their signature Barrel Ridge Farms.

Pay a visit to the place where Athens' brewing all began! The original Jackie O's, both Public House and Brewpub, features 48 draft lines, a large patio, two full bars and is located in the heart of Uptown Athens.

From the bikeway: Exit Richland Ave., head (uphill) north .6 miles and turn right on W. Union St. Jackie O's will be on the left.



BIKE SERVICE & RENTAL

Athens Bicycle • 4 W Stimson Ave, Athens

AthensBicycle.com • 740.594.9944 - Rental, sales and service

Black Diamond Bicycles & Rental • BlackDiamondBicycles.com

11325 Jackson Dr, The Plains • 740.797.0880 - Rental, sales and service

Black Diamond Bicycles & Rental at Rocky Outdoor Gear Store

43 E. Canal St., Nelsonville • 740.753.1951 - Rentals only

Cycle Path Bicycles • 104 W Union St, Athens

AthensCyclePath.com • 740.593.8482 - Sales and service only

The Pedaler & The Packer • 432 Richland Ave, Athens

Pedaler.com • 740.592.4630 - Sales and service only



BREWED ON THE BIKEWAY

Discover the best brews in Athens County along the Hockhocking Adena Bikeway. Ride up to several award-winning craft breweries, a craft beer hall, and a cider house – all easily accessible along the 21-mile bike trail. Bring your own bike, or local rentals are available. Come find out what's brewing in Athens!

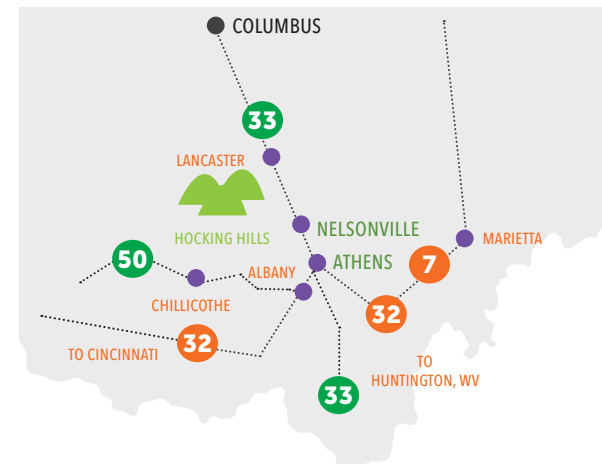

f /VisitAthensOhio

t /AthensOhio

p /AthensOhio

i /AthensOhio

ATHENSOHIO.COM

MAP LEGEND

-  Highway
-  Road
-  Bikeway
-  Point of Interest
-  Free Parking
-  Water Fountain
-  Public Restroom
-  Bike Service and Rental
-  "Fix It" Station
-  Trailhead

ATHENS - HOCKHOCKING ADENA BIKEWAY

NELSONVILLE

Nelsonville is 18 miles north of Athens by the Hockhocking Adena Bikeway.



TRAILHEADS

Get Started Here

Your adventure can start at any brewery or bike shop, or for easy park and ride access begin at any of these trailheads.

NELSONVILLE

Rocky Outdoor Gear Store

43 E. Canal St.,
Nelsonville OH 45764
740.753.1951

Parking is located off Canal Street adjacent to the bikeway. Bike rentals available here.

ATHENS

Eclipse Town

11309 Jackson Dr,
The Plains, OH 45780
740.677.4904

Parking is across from the company store adjacent to the bikeway. Bike rentals available here.

Athens Community Center

701 E. State St,
Athens OH 45701
740.592.3325

Parking on both sides of Community Center with access paths by tennis courts and playground.

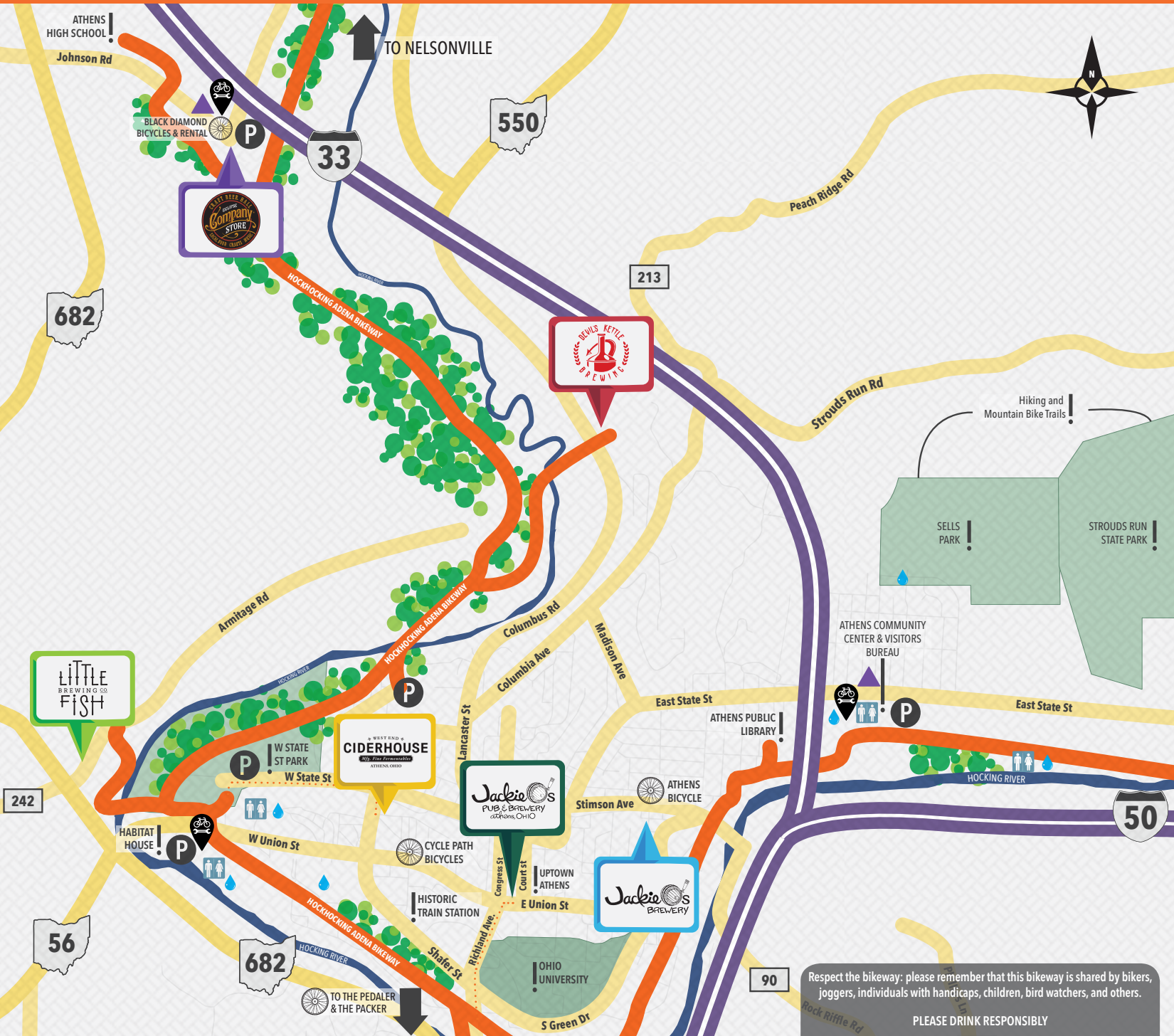

Respect the bikeway: please remember that this bikeway is shared by bikers, joggers, individuals with handicaps, children, bird watchers, and others.

PLEASE DRINK RESPONSIBLY